

ブランデンブルグ協奏曲 第4番 第3楽章

MAKOTO-SAN'S CLASSICAL GUITAR HOMEPAGE
URL = <http://plaza3.mbn.or.jp/~msguitar/>
[e@mail] msguitar@ba.mbn.or.jp

BRANDENBURGISCHES KONZERT
Nr. 4-2 BWV 1049

COMP. J. Seb. BACH
ARR. MAKOTO SUZUKI
For GUITAR Quartet

Presto

1st Solo 1

1st Solo 2

2nd

3rd
6 = Re

5

10

16

20

25

30

35

40

45

49

53

57

61

66

71

75

79

84

89

93

97

101

105

109

113

117

トレモロ

121

125

130

134

138

142

146

150

164

159

164

168

172

176

180

184

189

194

198

202

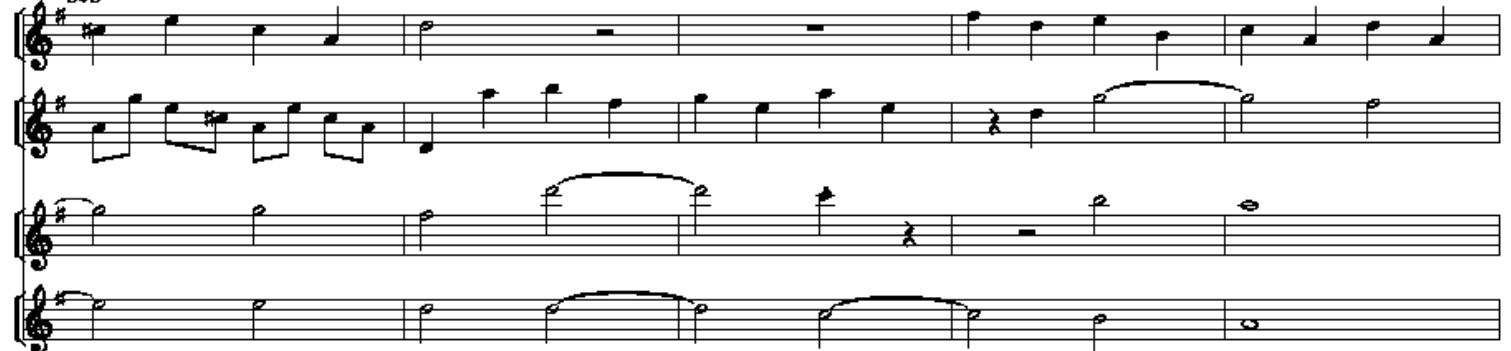

207

212

216

221

226

231

