

Cello Suite No.6

J.S.Bach

Prelude

arr.by Rintaro NISIGAKI

1
8

4
8

7
8

10
8

13
8

16
8

19
8

22
8

25
8

28
8

31
8

34
8

37

40

43

46

49

52

55

58

61

64

67

70

73

76

78

80

82

84

86

88

90

93

95

97

99

101

Allemande

1 *tr* *tr*

3 3 *tr*

4

5 *tr*

6 *tr* *tr*

7 *tr*

8 *tr*

9

10

12 3

13 *tr* 3

14

15 3 *tr*

16 *tr*

17 3 3 *tr*

18

19

20

21 *tr*

Courante

1
8

6
8

10
8

14
8

17
8

20
8

23
8

26
8

30
8

35
8

38
8

41

44

48

52

55

58

61

64

66

69

71

Sarabande

1

5

9

13

17

21

25

29

Gavotte 1

Measures 1-5: Introduction and first phrase.

Measures 6-9: Second phrase.

Measures 10-13: Third phrase.

Measures 14-18: Fourth phrase.

Measures 19-22: Fifth phrase.

Measures 23-26: Sixth phrase.

Measures 27-30: Final phrase and conclusion.

Fine

Gavotte 2

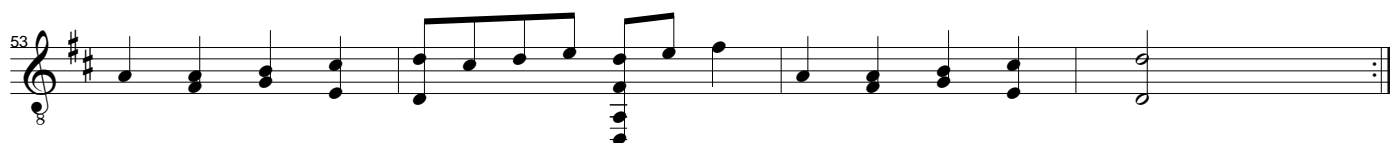
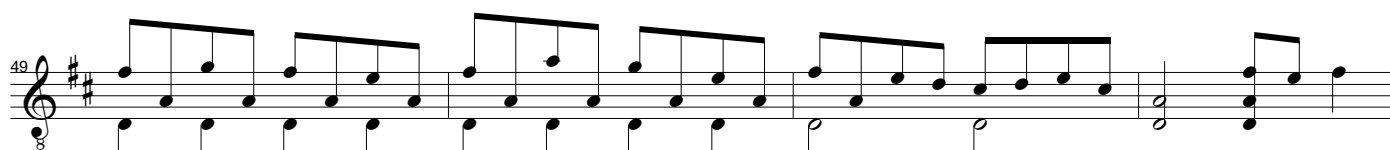

Gavotte 1 D.C.

Gigue

37

40

44

47

50

53

56

59

62

65

68

8

8

8

8

8

8

8

8

8

8