

Measures 22-24: First system, measures 22-24. Measure 22 starts with a 4-fingered chord (F#4, C#4, G#4) and a 3-fingered chord (F#3, C#3, G#3). Measure 23 continues with similar fingerings. Measure 24 has a 2-fingered chord (F#2, C#2, G#2).

Measures 25-27: Second system, measures 25-27. Measure 25 starts with a 2-fingered chord (F#2, C#2, G#2) and a 3-fingered chord (F#3, C#3, G#3). Measure 26 has a 3-fingered chord (F#3, C#3, G#3) and a 4-fingered chord (F#4, C#4, G#4). Measure 27 has a 3-fingered chord (F#3, C#3, G#3) and a 4-fingered chord (F#4, C#4, G#4).

Measures 28-30: Third system, measures 28-30. Measure 28 starts with a 3-fingered chord (F#3, C#3, G#3) and a 4-fingered chord (F#4, C#4, G#4). Measure 29 has a 2-fingered chord (F#2, C#2, G#2) and a 4-fingered chord (F#4, C#4, G#4). Measure 30 has a 1-fingered chord (F#1, C#1, G#1) and a 2-fingered chord (F#2, C#2, G#2).

Measures 31-33: Fourth system, measures 31-33. Measure 31 starts with a 4-fingered chord (F#4, C#4, G#4) and a 3-fingered chord (F#3, C#3, G#3). Measure 32 has a 0-fingered chord (F#0, C#0, G#0) and a 4-fingered chord (F#4, C#4, G#4). Measure 33 has a 2-fingered chord (F#2, C#2, G#2) and a 4-fingered chord (F#4, C#4, G#4).

Measures 34-36: Fifth system, measures 34-36. Measure 34 starts with a 1-fingered chord (F#1, C#1, G#1) and a 2-fingered chord (F#2, C#2, G#2). Measure 35 has a 3-fingered chord (F#3, C#3, G#3) and a 4-fingered chord (F#4, C#4, G#4). Measure 36 has a 1-fingered chord (F#1, C#1, G#1) and a 2-fingered chord (F#2, C#2, G#2).

Measures 37-39: Sixth system, measures 37-39. Measure 37 starts with a 4-fingered chord (F#4, C#4, G#4) and a 3-fingered chord (F#3, C#3, G#3). Measure 38 has a 2-fingered chord (F#2, C#2, G#2) and a 4-fingered chord (F#4, C#4, G#4). Measure 39 has a 1-fingered chord (F#1, C#1, G#1) and a 2-fingered chord (F#2, C#2, G#2).

Measures 40-42: Seventh system, measures 40-42. Measure 40 starts with a 4-fingered chord (F#4, C#4, G#4) and a 3-fingered chord (F#3, C#3, G#3). Measure 41 has a 2-fingered chord (F#2, C#2, G#2) and a 4-fingered chord (F#4, C#4, G#4). Measure 42 has a 1-fingered chord (F#1, C#1, G#1) and a 2-fingered chord (F#2, C#2, G#2).

Measures 43-45: Eighth system, measures 43-45. Measure 43 starts with a 4-fingered chord (F#4, C#4, G#4) and a 3-fingered chord (F#3, C#3, G#3). Measure 44 has a 2-fingered chord (F#2, C#2, G#2) and a 4-fingered chord (F#4, C#4, G#4). Measure 45 has a 1-fingered chord (F#1, C#1, G#1) and a 2-fingered chord (F#2, C#2, G#2).

The score concludes with the word *piano* written below the final measure (45).

46 *forte* *piano*

49 *forte* *piano* *forte*

52

55 VII *p* *m* *i* *p*

58 *p* *p* *p* *p*

61 *piano* *forte*

64 *piano*

67 *forte* *p* *p* *p*

76

82

88

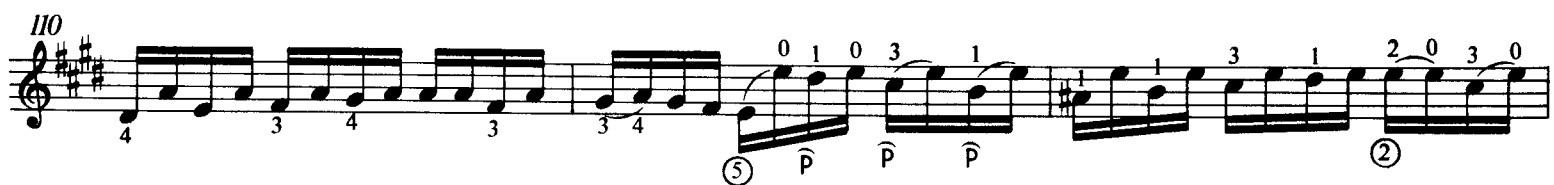
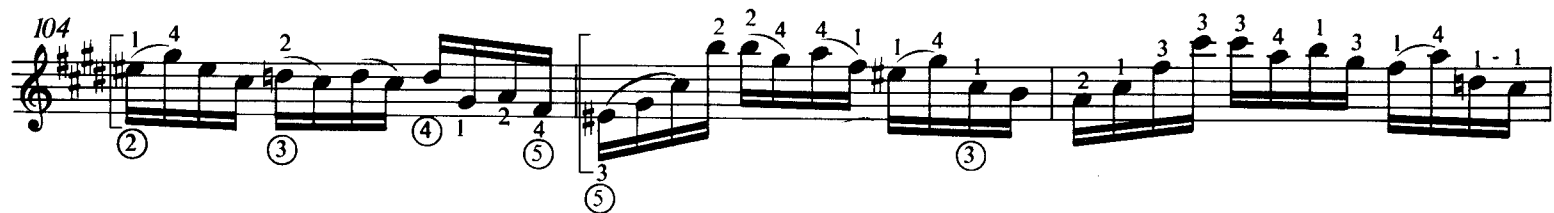
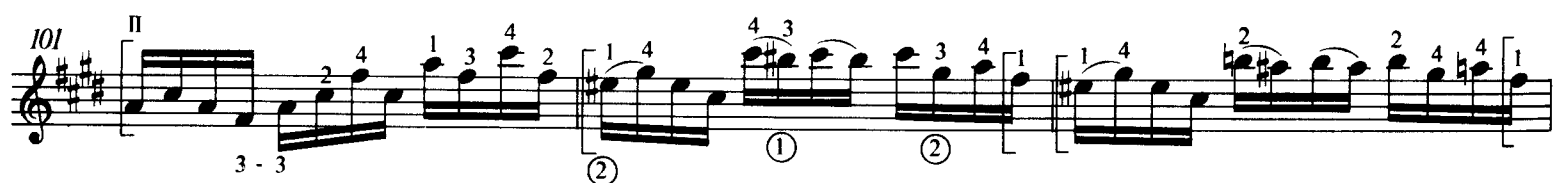
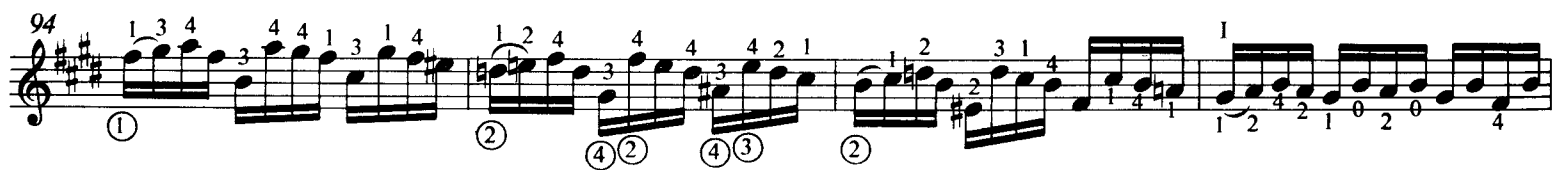

125

2 4 2 3 2 3 4 3 3 4 2 3 4 2 1

135

4 3 4 tr

4 3 1 3 4 1 4 1 3

0 4 3 1 4 0 2 1 4 2 1 0 3 0 1 3 2 4

2 1 0 3 0 1 3 2 4

7