

SONATA III

Adagio

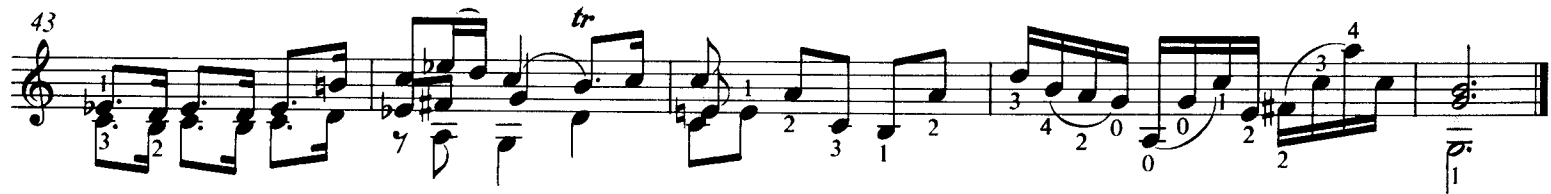
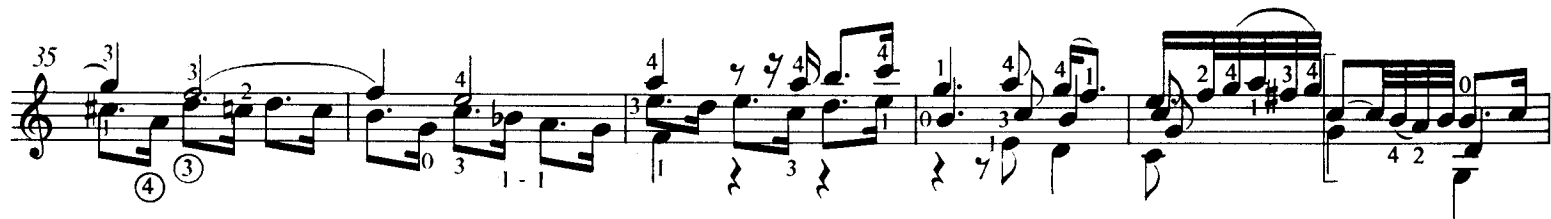

Fuga

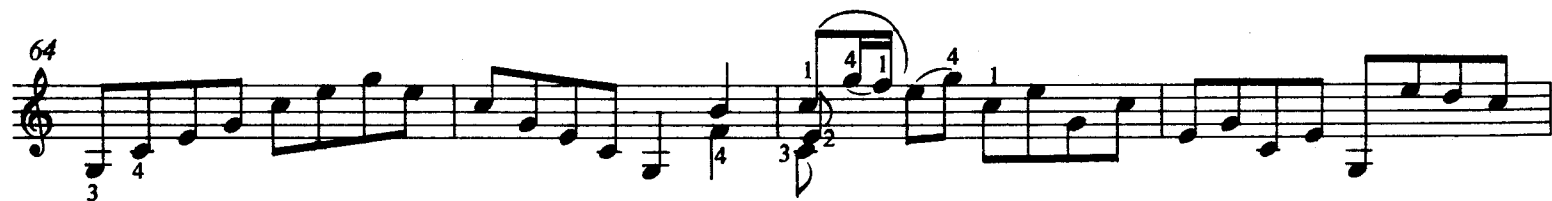
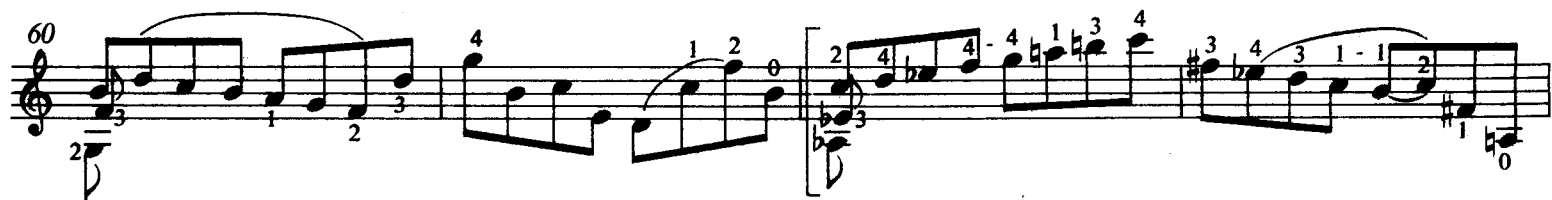
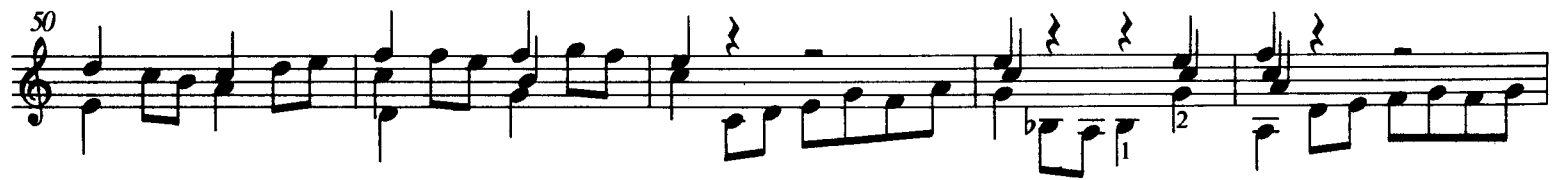

[illegible]

VI

103

109

115

121

127

133

139

145

188

192

196

200 *al rivesso*

207

213

219

225

267 ^v

271

275

279

283

287

293

299

305

Largo

Allegro assai

III

5

9

13

17

21

4

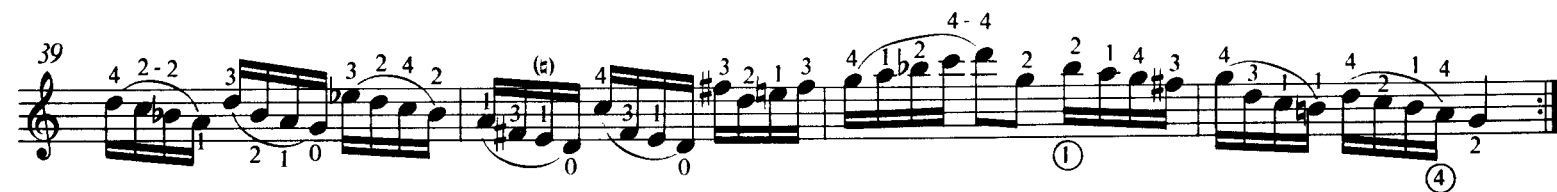
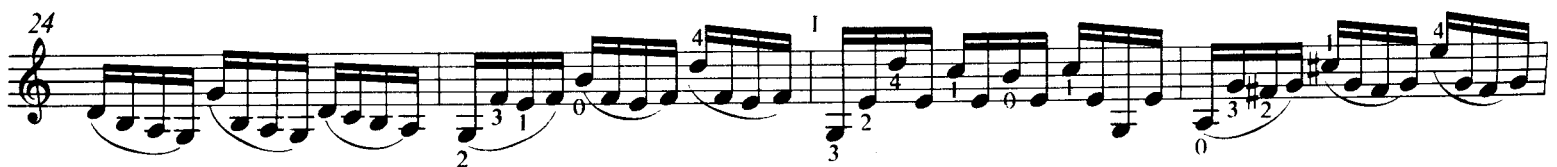

52

55

58

61

64

67

70

73

Z. 8527