

J. S. Bach

1685 - 1750

Suite pour la Luth

BWV 995

(Originaltonart g-moll)

für Gitarre / for Guitar

bearbeitet von / arranged by

Thomas Königs

www.thomaskoenigs.de

Sämtliche Fingersätze und Zeichen sind internationaler Standard. Die Erklärung der folgenden Zeichen mag für den Spieler von Nutzen sein:

All fingerings and indications confirm with international standards. Explanation of the following signs may be useful:

"Kipp - *barré*", d. h. der erste Finger geht in *barré* - Stellung, greift die erste Saite mit dem Fingeransatz, ragt aber in die Luft, so dass fast alle anderen Saiten leer gespielt werden können. Sinnvoll ist diese Technik vor allem als *barré* - Vorbereitung, bzw. kurz danach.

"Hinge - *barré*", first finger forms the *barré* pressing the first string leaving the first finger in the air so that most of the open strings can be played. This technique should be used especially in preparation for a *barré* or immediately after one.

Bindung - erzeugt durch die linke Hand.

LH - hammer on or pull off.

Flageolettöne werden mit viereckigen Notenköpfen in der richtigen Tonhöhe angezeigt.

Harmonics are shown by a diamond shaped note-head at their true pitch.

(5)

Bundangabe.

Fret indication.

Suite pour la Luth

BWV 995

Eingerichtet für Gitarre von /
Arranged for Guitar by
Thomas Königs

J. S. Bach
1685 - 1750

Prelude

tres viste

2121 *tr*

1 2 2 4 0 $\frac{1}{2}$ CIV 4 4 2 2 CII

0 1 2 0 0 1 4 0 2 4 0 4 0 3 4 1 4 0 2 3 2 4 2

0 2 4 3 4 1 4 0 2 0 3 4 4 0 2 1 3 4 1 4 0 4 4 3 3

4 1 3 4 4 4 3 3

1 0 3 1 1 0 3 1 4 4

2 1 2 1 0 1 0 4 0 1 4 0 1 4 4 1 0 1 0 4 0 4

4 1 4 1 4 1 0 1 3 4 3 1 3 4 1 4 0

$\frac{1}{2}$ CVIII $\frac{1}{2}$ CVII $\frac{1}{2}$ CV 4 2 4 0 0 1 2 3

0 1 2 4 1 4 0 1 2 0 1 2 4

3 1 2 0 3 1 3 1 2 1 2 1 $\frac{1}{2}$ CIII 4 4 3 4 0 2 1 2 3 4 1

p i m p p m p i m p p m ③ ④ ⑤

III 4 1 3 4 3 4 3 1 3 1 4 3 1 4 2 4 2

$\frac{1}{2}$ CII 2 1 2 0 1 2 4 1 3 4 1 3 0 1 3 1 2 4

www.thomaskoenigs.de

4 2 4 1 2 0 2 3 2 3 2 1 4 2 4 1 2 1 1 2 1 2 1 0 3 0

0 1 2 1 4 1 1 0 0 1 4 0 2 1 0 1 4 0

1 2 1 2 4 1 3 4 2 4 1 4 4 1 3 4 1 3

3 4 0 1 4 1 0 4 2 4 0 1 3 3 4 1 3

CVI 2 4 2 1 2 1 3 1 3 4 2 4 2 1 2 0 4 1 0 1 4 0 1 4 0 2 4

0 2 1 0 2 0 3 2 4 0 1 2 2 1 3 4 1 0 4 0 4 1 1 2 3 0 4 1 0 4

CI 4 1 0 4 1 0 1 4 0 1 0 1 2 0 4 1 0 1 2 3 1 0 4

p

1 4 3 1 4 3 1 0 4 3 1 3 0 0 3 CV-----
 1 0 2 1 2 0 3 1 1 3 1 3 0 1 CIII 1 4 1 4
 CIII CVII CVIII CVII
 I
 4 3 1 0 4 2 2 4 (2 1 2 1) 2 4 (2 1 2 3) 2 3 1 4 2 1 4 3 1 0 1 2

1 2 0 4 1 0

4 3 1 4 2

2 0 3 1 4

④ 2 2 1 0 4

CVII

② 4 2 1 1

3 2 0

② 4 2 4

3 1 0 0 2

4

4 1

4 2 1 0

2

4 1 4 1

4

1 0

4 2 1 2

② 4 2 1 2 1 0

2 1 4 2 1 2

4 2 4 1

2 1 3 2 4 2

1 0 2 3 1 0

0 1 3

$\frac{1}{2}$ CI

4

4 1 4 3 1

2 4 2 1

CV

CVII

3 4 1

2 1 1 3

(tr) 1)

⑤

i m i m p $\frac{1}{2}$ CV

1) ① ②

www.thomaskoenigs.de

This page has been intentionally left blank.

Diese Seite wurde bewusst frei gelassen.

Allemande

CVII

V

1/2 CVII

tr 42 --

tr 10 ---

tr 12 ----

Courante

Sarabande

Sarabande

Gavotte I

Gavotte I

Op. 10, No. 1

Frédéric Chopin

3/4

G major

32 measures

Sections: CIII, CV, II, III, V, II

Fingering: 0, 1, 2, 3, 4

Articulation: accents, slurs, ties

- III**: The first staff, starting with a treble clef and a key signature of one sharp (F#). It features a series of notes with fingerings, including a triplet of four notes (④) and a triplet of three notes (③).
- II**: The second staff, continuing the melodic line with various fingerings and a triplet of four notes (④).
- CV** and **CIII**: The third staff, featuring a series of notes with fingerings, including a triplet of four notes (④) and a triplet of three notes (③).
- CII**: The fourth staff, featuring a series of notes with fingerings, including a triplet of four notes (④) and a triplet of three notes (③).
- CV** and **CIII**: The fifth staff, featuring a series of notes with fingerings, including a triplet of four notes (④) and a triplet of three notes (③).
- CII**: The sixth staff, featuring a series of notes with fingerings, including a triplet of four notes (④) and a triplet of three notes (③).

The notation is written in a standard musical notation style, with a treble clef and a key signature of one sharp (F#). The score is divided into sections labeled with Roman numerals and letters, indicating different parts of the piece.

Gavotte II en Rondeaux

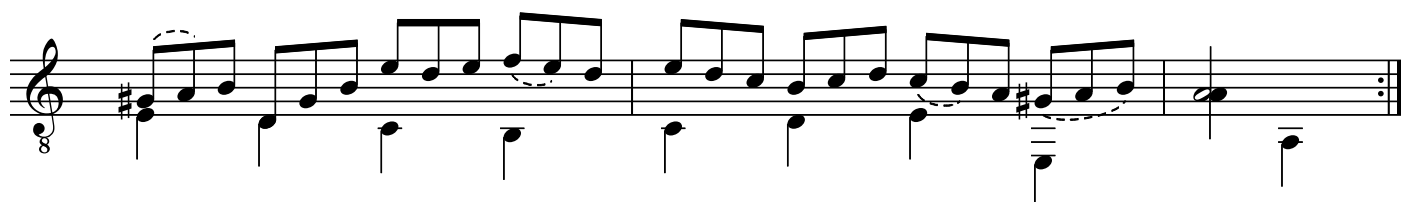
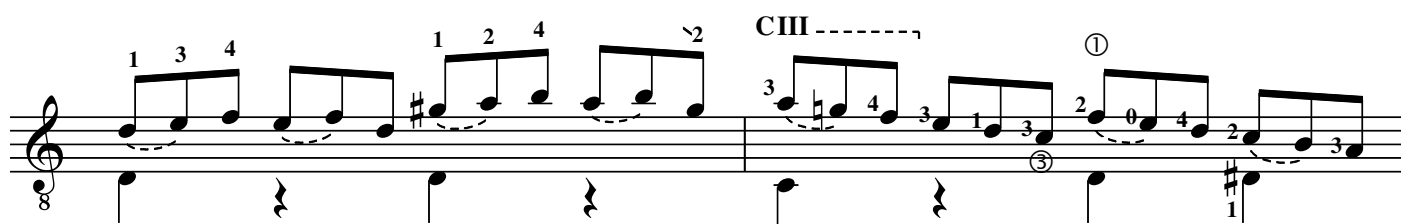
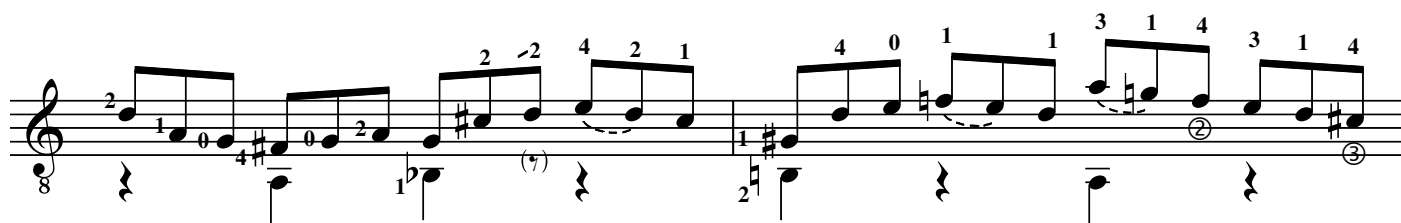
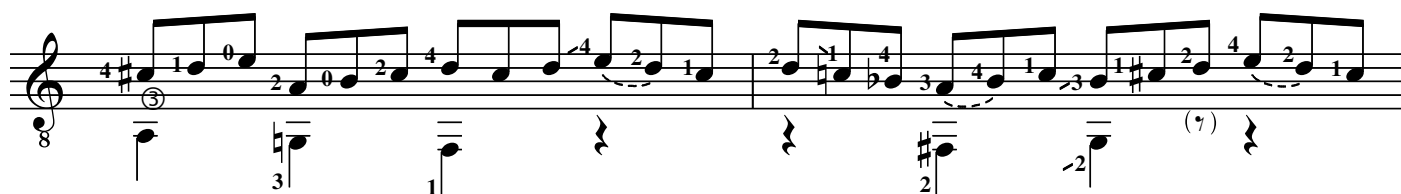
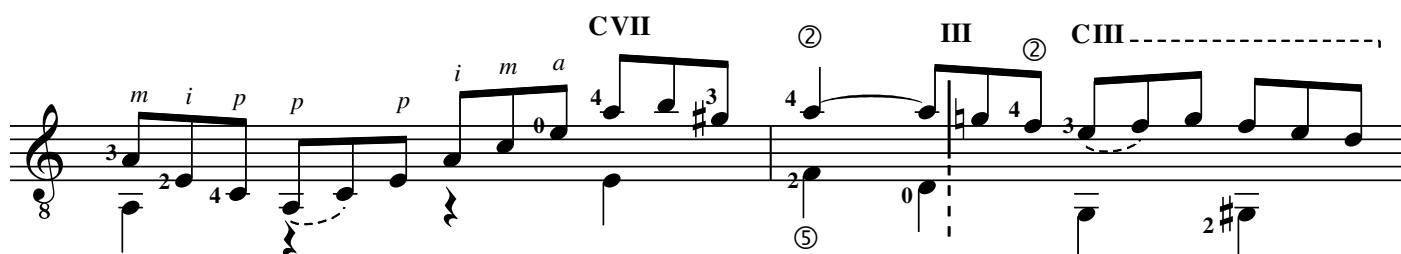
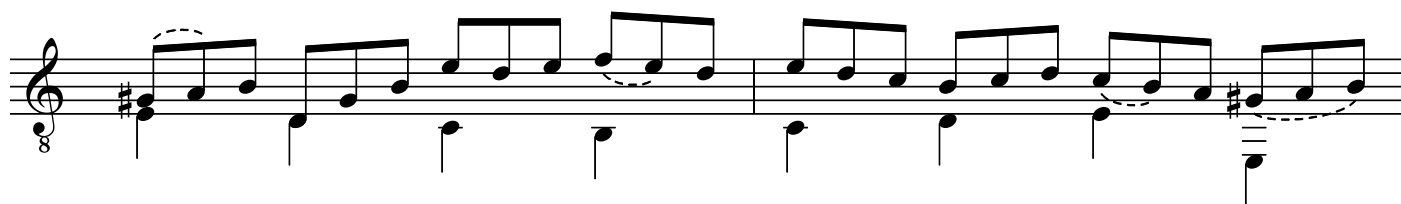

Gavotte I

Gigue

